ADESTE FIDELES

XUAN IV DE PORTUGAL

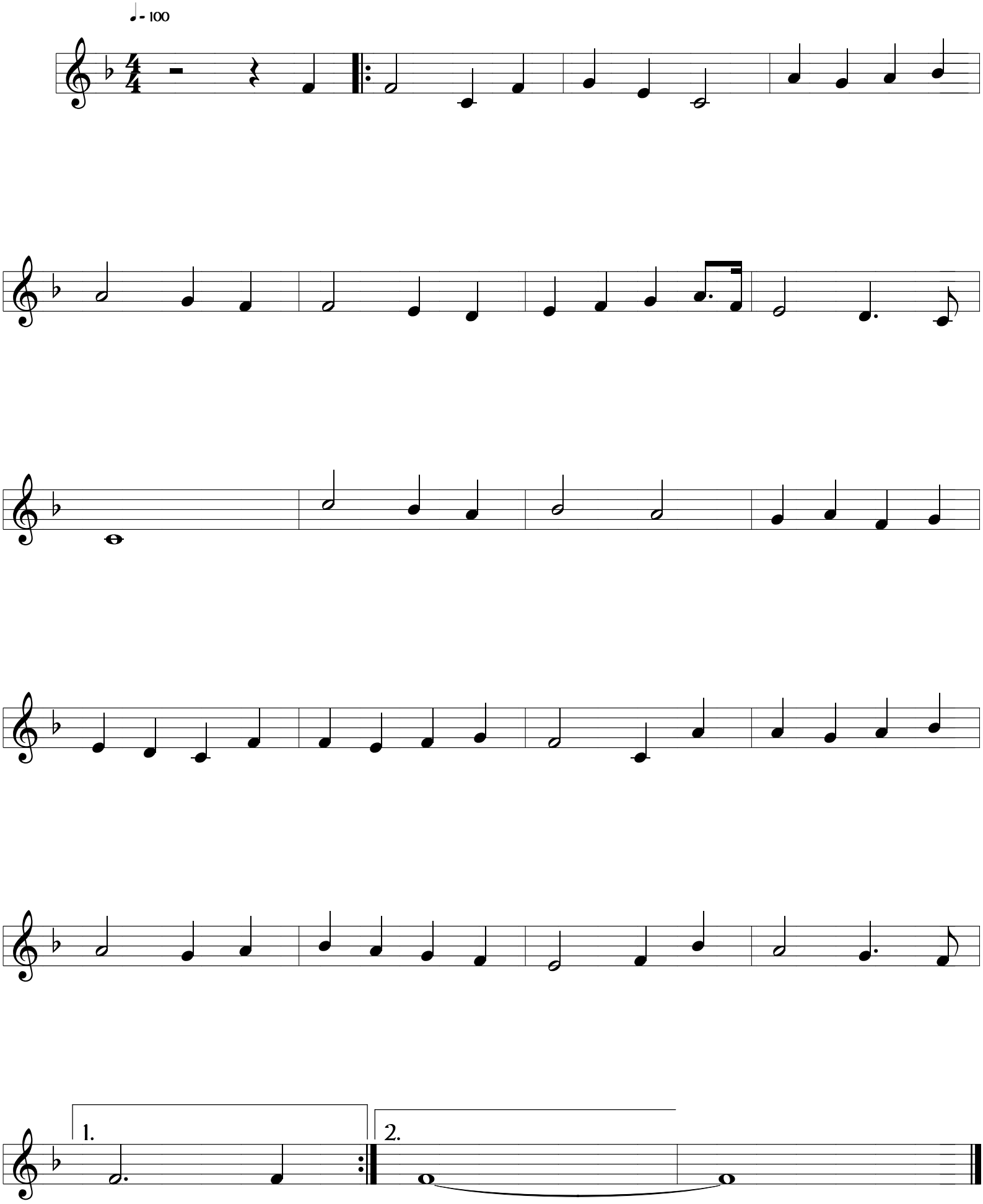

BRAS RODRIGO