AL AMANECER

IÇÜES: BRAS RODRIÇO ÁLVAREZ PRIETO

POPULAR

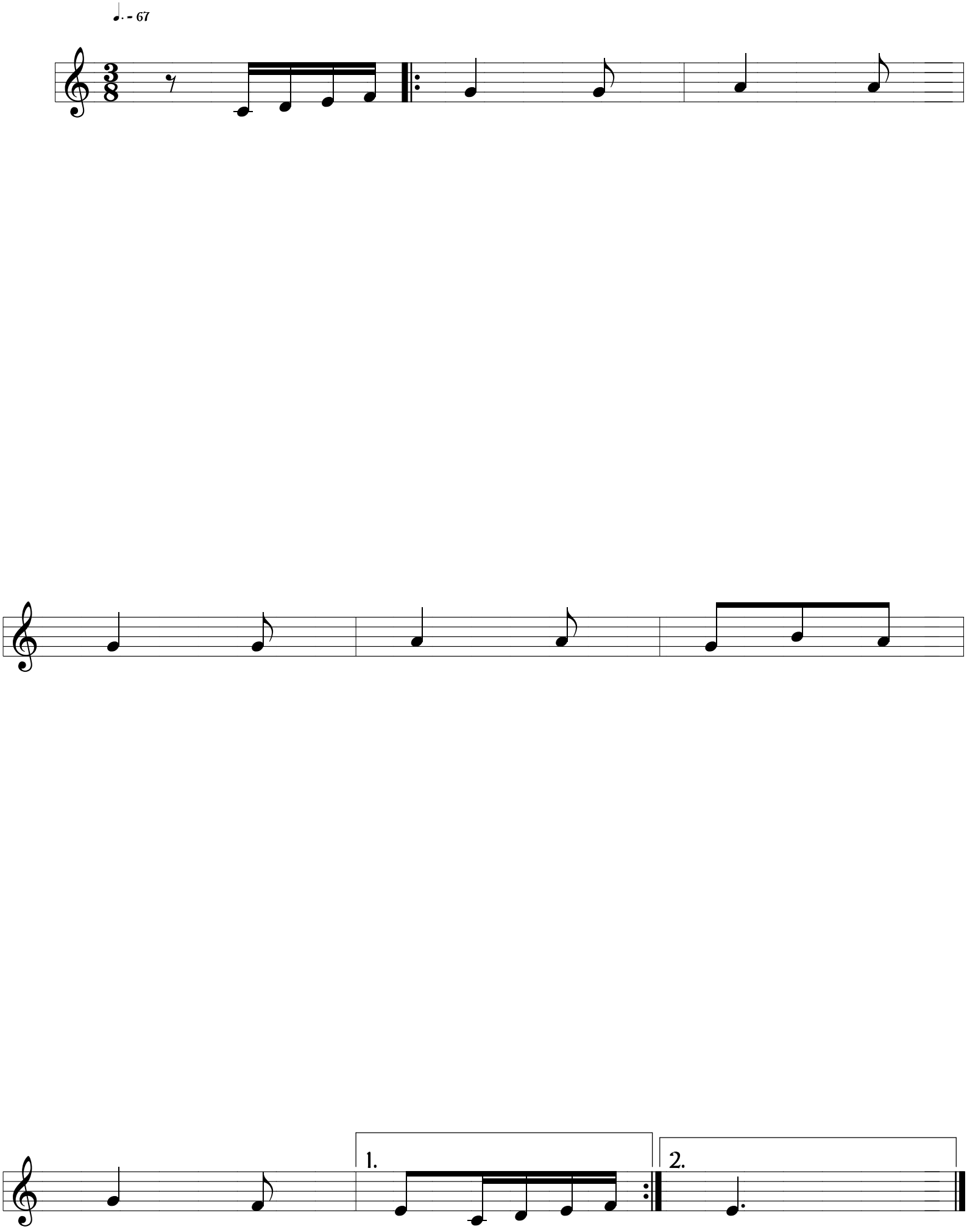

BRAS RODRIÇO