ENTEMEDIU DE XUANÍN DE MIERES

TRADICIONAL

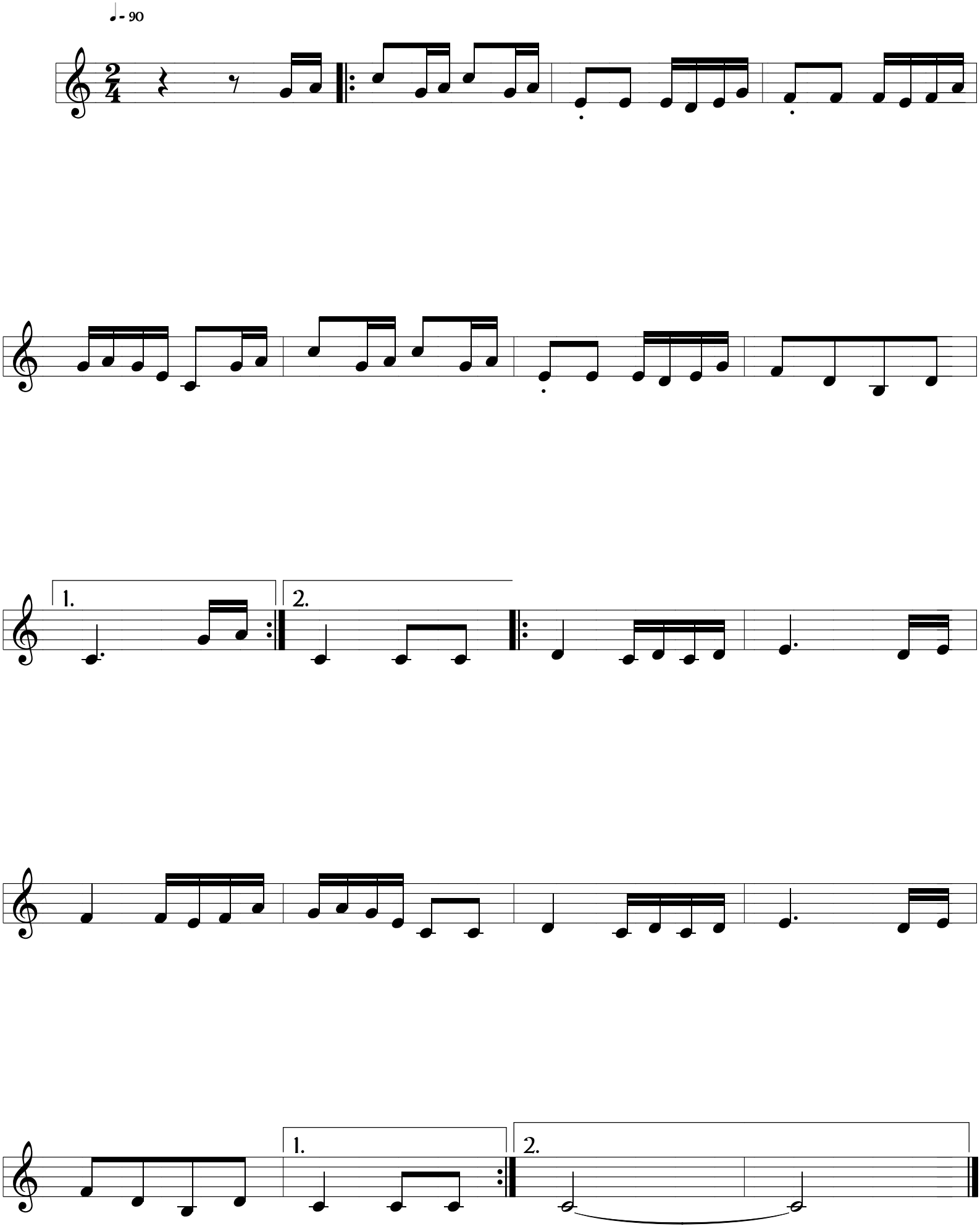

BRAS RODRIÇO