# Marcha Procesional de Balmonte

Tradicional

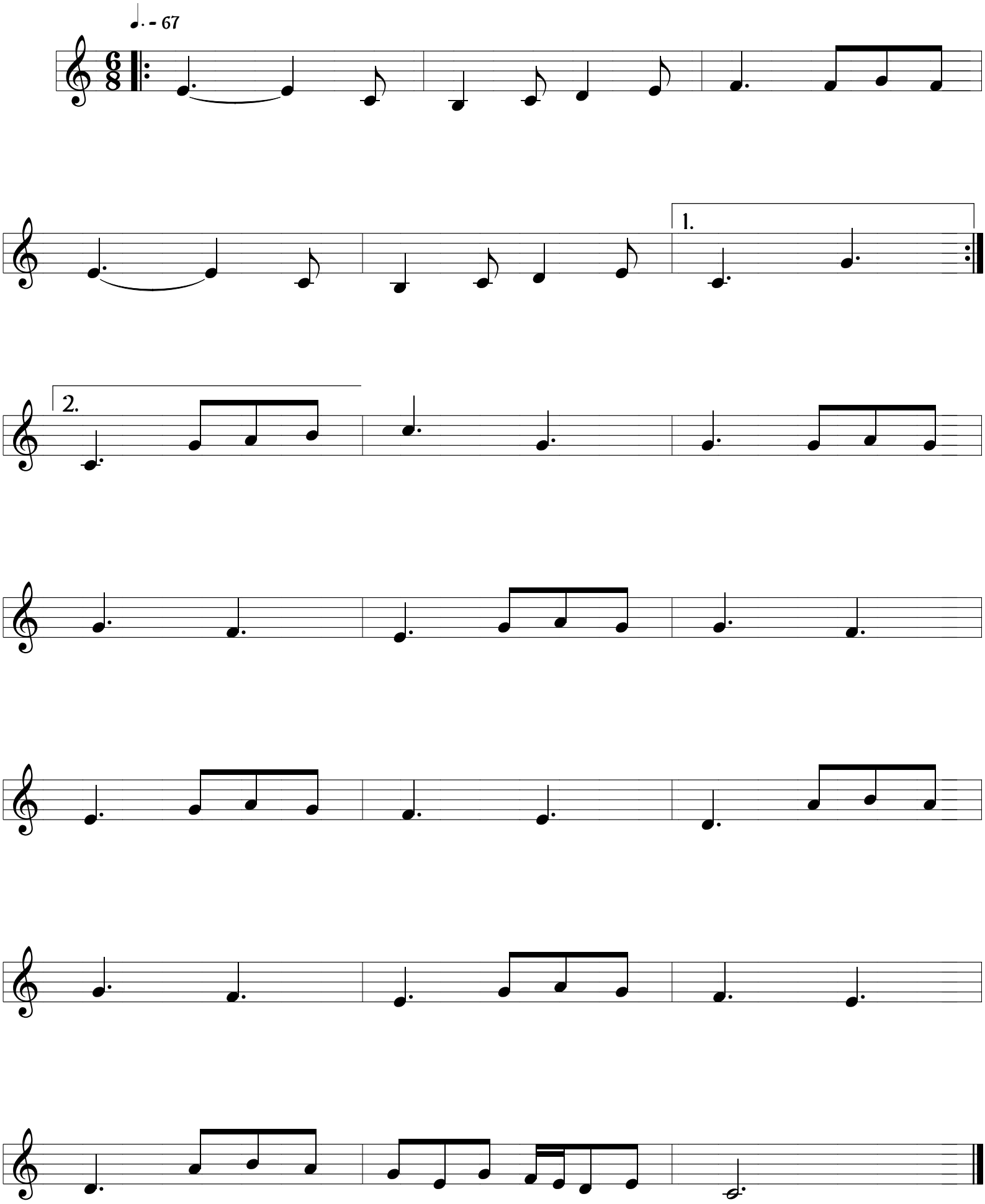


Bras Rodrigo