PASUCÁIS DEL DOS DE MAYU

IGÜES: BRAS RODRIGO

TRADICIONAL

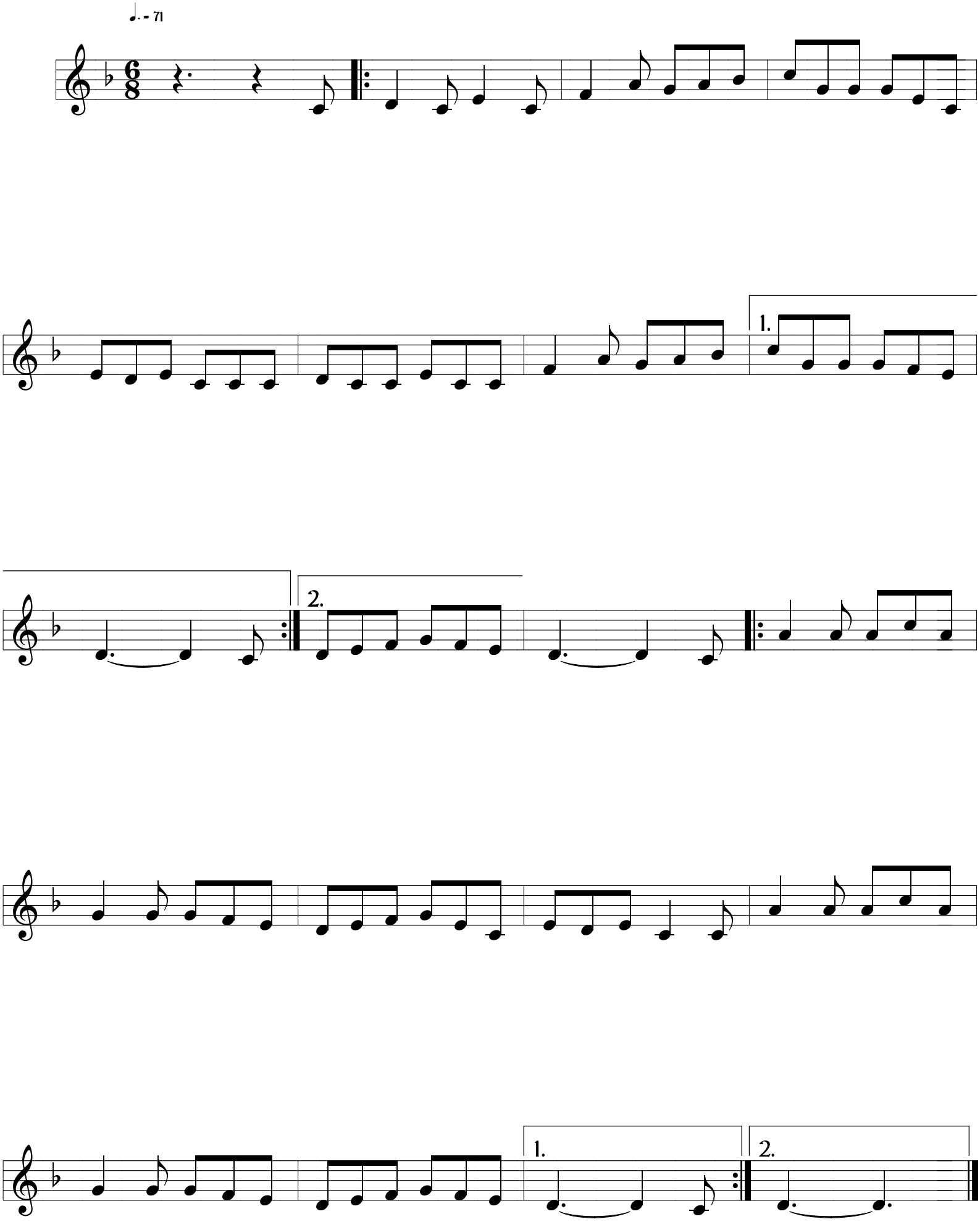

BRAS RODRIGO